

ORDINANCE NO. 944AN ORDINANCE ANNEXING CERTAIN LANDS TO THE CITY
OF ROSWELL, NEW MEXICO

WHEREAS, Petitioners have heretofore filed their Petition seeking annexation of certain lands under and by virtue of the provisions of 14-7-17 NMS 1953, known as the "Petition Method", said lands being described as:

All of the Northwest Quarter (NW/4) of Lot One (1), Block Twenty (20) of the Berrendo Irrigated Farms in Chaves County, New Mexico.

WHEREAS, Findings-Fact and Conclusions-of-Law are hereby made as follows:

FINDINGS-OF-FACT:

1. That said territory hereby sought to be annexed is contiguous to the municipality;
2. That Petition for Annexation herein is signed by the owners of all the acres sought to be annexed;
3. That said Petition for Annexation is accompanied by a survey plat showing the external boundary of the territory sought to be annexed and the relationship of said territory to the existing boundary of the municipality, which survey plat is hereto attached and made a part of this ordinance as Exhibit "A", and
4. That municipal services can be made available to said territory hereby sought to be annexed.

CONCLUSION-OF-LAW:

1. That annexation of said territory hereinabove described embraces and shall be inclusive of any streets or public ways located along the boundary of the territory hereby annexed.

NOW, THEREFORE, BE IT ORDAINED BY THE GOVERNING BODY,
THE CITY COUNCIL OF ROSWELL, NEW MEXICO:

1. That said parcels or tracts of land hereinabove described be, and the same hereby are annexed as part and parcel of the City of Roswell, New Mexico for all legal purposes.

2. That this Annexation shall be and become consummate on and after the filing of a duly authenticated copy of this ordinance together with a copy of the official survey plat of the territory hereby annexed in the office of the County Clerk of Chaves County, New Mexico.

3. Within thirty (30) days after the filing of a copy of this ordinance with survey plat in the office of the County Clerk as aforesaid, any person owning land within the territory hereby annexed may appeal to the district court for review of the validity of annexation proceedings herein.

PASSED, ADOPTED, SIGNED AND APPROVED on April 10, 1973.

R. C. Stiles
PRESIDENT OF THE COUNCIL

CITY SEAL

ATTEST:

W. M. Foster
W. M. FOSTER, City Clerk

EXHIBIT "A"

LOT 1, BLK. 20
Berrendo Irrigated Farms

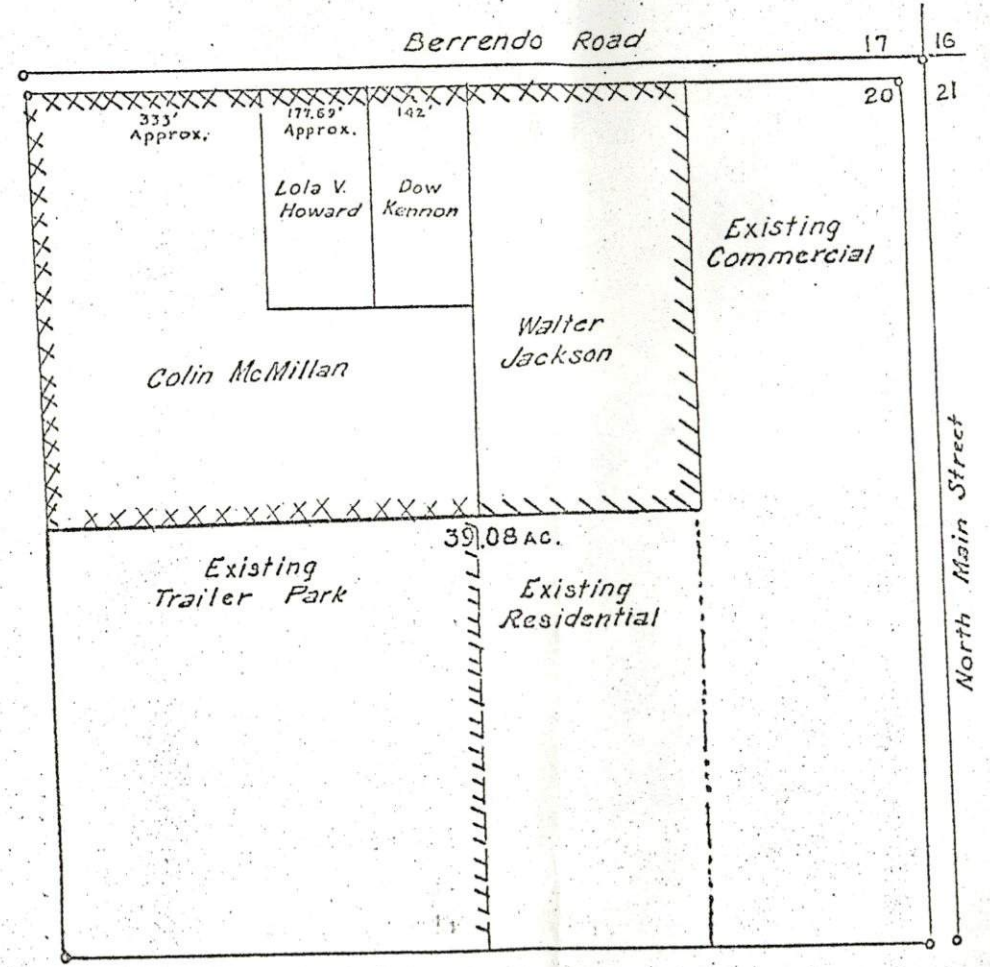

Present City Limits
Proposed City Limits